



BOY SCOUTS OF AMERICA®

NORTH FLORIDA COUNCIL

Camp Francis

**454 Camp Francis Street
Interlachen, Florida 32148**

- **Information** - Camp Francis is owned by the Camp Francis Trust and is set aside for usage by the North Florida Council BSA. We are now asking that you complete a Camp Francis Permit to reserve the property.
- **Primitive Camping** - Camp Francis features several wooded campsites, a large open field, a shelter at the old house site pit latrines and city water. The site is perfect for advancement work with new Scouts or for troop games in a private setting.
- **Camp rules** -Please note all camp rules as posted on the side of the building. These rules are your responsibility to seek out and follow. The lake and dock are off limits and not available for Scout use. Quiet time is from 11pm until 7 am.
- **Campsites**- all campsites are first come, first serve! The Campsites closest to the site pit latrines are 1, 2, 9, 10 and 13. Water is near Campsite 2, 3 and 11, please refer to the Camp Map for any additional information.
- **Trash** - There is no garbage service on the property and all trash **must** be packed out. Please follow “**Leave no Trace**” , **violators will be barred from using the Camp in the future**
- **Contact Information** - Camp Francis is managed by the Ranger staff at Camp Shands. A troop that would like to use the facility should contact Carrie Kurtz at Carolyn.Kurtz@scouting.org for reservations. Robert Burns(Facilities Director) can be reached at (904)704-8975 or Paul Strickland(Ranger) at (904) 769-1568. They can assist with getting you the combination to the gate and any other information.
- **Damage** - Any units which damage camp property will be required to perform community service on the camp as determined by the Ranger staff. Units will not be allowed to use any other North Florida Property until this community service has been fulfilled.



Camp Francis
454 South Francis Street
Interlachen, FL 32148

C-Chapel
CS-Camp Site
OH-Outhouse
R-Registration Area
RF-Recreation Field
W-Water

NOT TO SCALE

01/12/2021

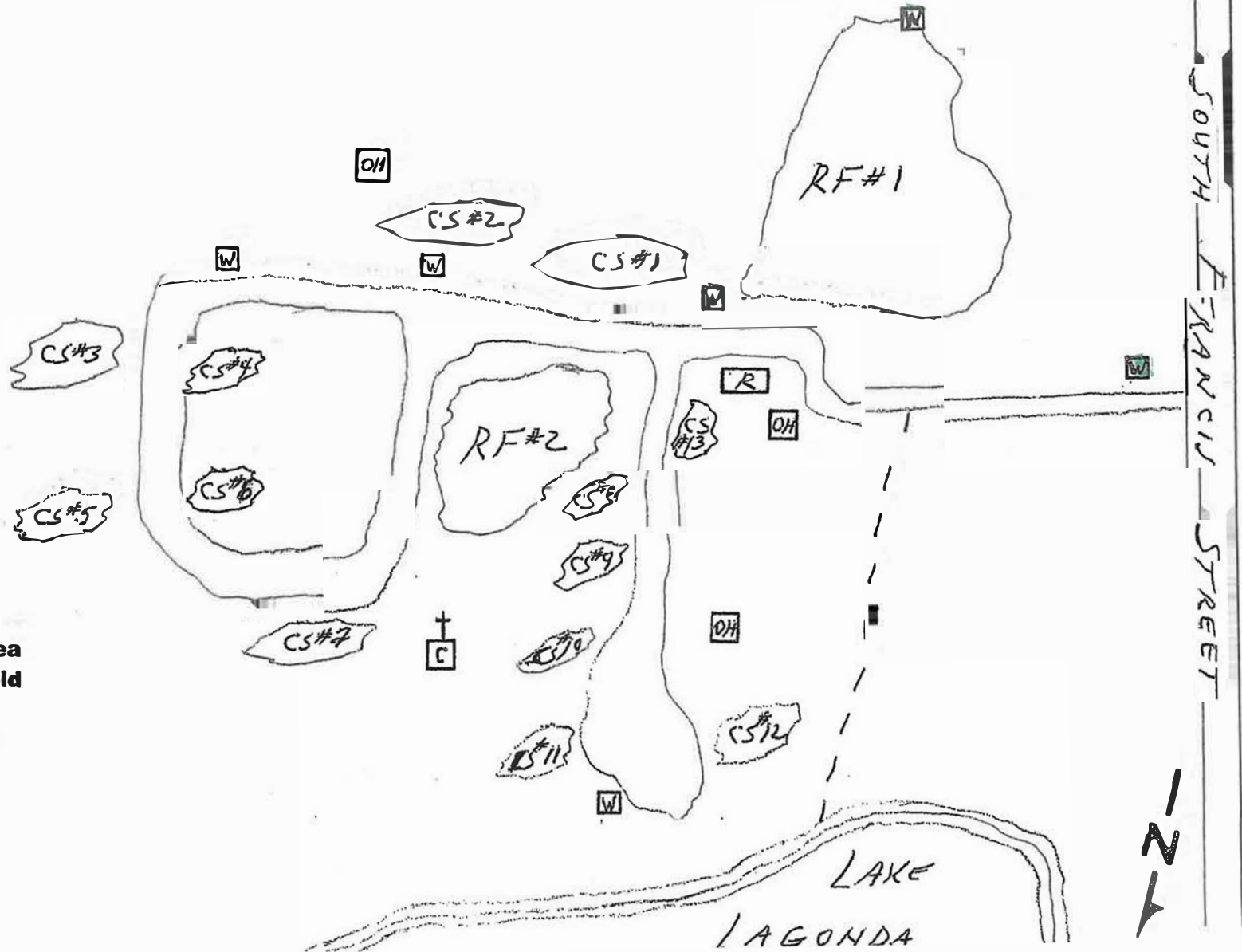

North Florida Council Boy Scouts of America

Camp Francis Usage Permit

Unit Type & # _____ District _____

#Adults _____ #Youth _____

In the space below, please indicate date and times that you would like to reserve the camp for:

Arrival Date: _____ at _____ AM PM

Departure: _____ at _____ AM PM

Adult in Charge _____

Email Address _____

Street Address: _____

City _____ State _____ Zip _____

Home Phone: (____) _____ Cell Phone (____) _____

Fax#: (____) _____

North Florida Council Approval: _____

NFC Approval Date: _____
